

J bunch

book of myths (2013)

for solo piano + electronics

- i. ekho
- ii. orpheus goes down

9"

Pause (and let the sound ring) for ~9 seconds. The pause need not literally be equal to clock-time seconds, but should not be internally counted as 9 beats.

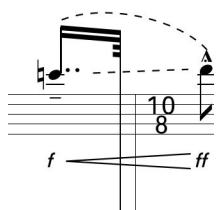

Dotted slur is a phrase mark (clarifying the echo pattern).

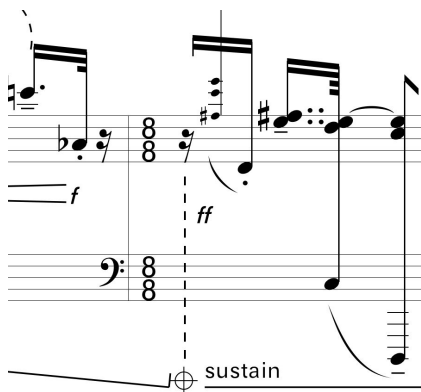

The target symbol is an indication to suddenly (synchronized with the beat) release the sustain pedal. The sostenuto pedal should not be effected/released, as it is to be held down for the entire movement.

Orpheus goes down

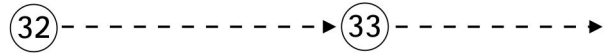

This movement utilizes a simple patch in Max/MSP to generate sonorities out of sine waves that should be directed inside of the piano (allowed to generate sympathetic vibrations and to blend very closely with the piano tones). The patch is controlled by a sound engineer (or even the page turner). Directions for use are included as comments in the patch itself. It can be operated using Max/MSP Runtime (a free implementation of the program). Essentially the electronic part shadows the piano part, and fills in the microtonal spaces between the chromatic keys.

Above, notated in the score, are the target sonorities listed by number. Whoever is controlling the sine generator can follow the pianist in the score (so the performer does not need to think about the electronics other than to blend well with them). Alternately, the piano can be amplified and mixed in with the sine tones and directly fired at the audience.

Orpheus

Euridice

O

E

These are just labels of the characters. Think Schumann's Florestan and Eusabius. You probably don't need me to tell you what any of it means if you are familiar with the myth, and with Schumann's work.

This movement is highly chromatic. Accidentals carry for the entire bar, I have included some courtesy reminders, but probably not enough.

In general, notes should be held for their entire value, with a very connected feel. Everything should sound extremely tender and light. Make sure the O/E melodies float above the rolled sonorities.

ekho

for Robert Conway

j bunch

supple, natural, resonant ♩ = 72

9"

7"

4"

2"

ekho

2

14

ff

f

ff

pp

pppp

8va - 1

10

3

6

16

16

ff

f

ff

pp

pppp

sfz

8va - 1

10

3

6

18

18

ff

f

ff

pp

pppp

sfz

ff

(c)

(ab)

(d)

sustain

(c)

21

21

ff

mf

ppp

sfz

ff

f

8va - 1

3

3

3

3

sustain

(c)

23

ekho

fuller, even more resonant

[dark shadow]

ff *mf* *sfz* *ppp sfz* *pp* *ff* *f*

8va *8vb*

(f) (d) (e) (d) (d)

(sostenuto ped.) (d)
sustain pedal

26

p sfz

(bb) (gb) (c)

(d) (a)

(sostenuto ped.)

sustain

28

truncated as if catching breath

ff *p* *f* *ff* *f*

8va

sustain

sustain

30

ffpp *ff* *sfz* *ff* *f*

sustain

sustain

4

32

ffpp

ff

f

sustain

sustain

ekho

34

ff

sustain

sustain

38

sustain

l.v

after ~15 seconds of decay, begin the next movement
don't break the atmosphere (keep sostenuto pedal down)

orpheus goes down

for Robert Conway

j bunch

with complete tenderness $\text{♩} = \sim 40$

Orpheus

p

pp [blend with sine tones]

1 2 3 4 5 6 7 8 9

[not rolled]

[not rolled]

[not cresc.]

orpheus goes down

2 (10) O 11 12

9 *p*

9

11 13 14 15 16

11 *pp* Orpheus *mp*

11 Euridice *mp*

11 *pp*

13 14 15 16

13

15 17 18 19

15 *mp* O *pp* *mp* E

15 *pp*

orpheus goes down

20 → 21

22 → 23

24 → 25 → 26 → 27

28 → 29 → 30 → 31

orpheus goes down

4

31 32 33 34

25 25

p *pp*

O E

5:4

35 36 37

27 27

p

38 39 40 41

29 29

p *pp*

[distribution of notes for phrasing sake]

41 42 43

31 31

p

[not rolled]

[not too heavy]

orpheus goes down

(43) -----> (44) -----> ⊕

tempo rubato to end (dilution)

[try to strike the final d exactly at the end of sine tones]